

IDIQ – RFP IQ005

NON-Mandatory Pre-Bid Informational Meeting

October 19, 2022 2:00 pm

AGENDA:

- Introductions
- IDIQ Contract & Task Orders
- Scopes of Work
- Required Proposal Documents
- Important Dates
- Q&A





Contract Admin

Melissa Davis, Contract Specialist

Lynn Choquette, Contract Specialist

Ashley Atkins, Contract Specialist

Stacy Andre, Administrative Services Director

Contract Manager

Chris Taft, Transportation Maintenance Engineer

Indefinite Delivery / Indefinite Quantity

- Request for Proposal (RFP) – for NEW IDIQ Primary

Contracts Effective 2/1/2023 – 1/31/2028

- 5 Year Contract Term, 0 Extension Options
- “Contractor Pool” by Scopes & Regions



Contractor Name	First	Last	Phone	Region	Scope of Work
A.L. St.Onge Contractor, Inc.	Stacey	St. Onge	802 326 4792	Northeast; Northwest; Southeast; Southwest	Bridge Repair/Installation; Large Culvert Repair/Installation; Roadway Repair, Slopes & Small Culverts
All States Asphalt, Inc.	Alan	Chicoine	413 665 7021	Northeast; Northwest; Southeast; Southwest	Paving; Surface Treatments
B.U.R Construction, LLC	Tim	St Pierre	603 542 2801	Northeast; Southeast; Southwest	Bridge Repair/Installation; Roadway Repair, Slopes & Small Culverts
Bazin Brothers' Trucking, Inc.	Bob	Tetrault	603 463 2077	Southeast; Southwest	Large Culvert Repair/Installation; Paving; Roadway Repair, Slopes & Small Culverts
Blaktop, Inc.	Stuart	Close	603 298 8885	Northeast; Southeast	Paving
Blow & Cote, Inc.	Marc	Cote	802 888 2067	Northeast; Northwest; Southeast	Bridge Repair/Installation; Large Culvert Repair/Installation
Jeremy Bogie d/b/a Blue Mountain Trucking & Excavating	Jeremy	Bogie	802 584 3118	Northeast; Northwest; Southeast; Southwest	Roadway Repair, Slopes & Small Culverts; Right of Way Clearing
CCS Constructors, LLC	Chris	Chauvin	802 888 7701	Northeast; Northwest; Southeast; Southwest	Bridge Repair/Installation; Large Culvert Repair/Installation
Champlain Construction Company, Incorporated	James	Danyow	802 388 2652	Northeast; Northwest; Southeast; Southwest	Large Culvert Repair/Installation; Roadway Repair, Slopes & Small Culverts
Cold River Bridges, LLC	Jim	Hollar	603 796 9300	Northeast; Northwest; Southeast; Southwest	Bridge Repair/Installation; Large Culvert Repair/Installation; Roadway Repair, Slopes & Small Culverts
Courtland Construction Corporation	C. Roth	Perry	802 891 9166	Northeast; Northwest; Southeast; Southwest	Roadway Repair, Slopes & Small Culverts
Darrell Mathews d/b/a Mathews Excavating	Darrell	Mathews	802 748 3703	Northeast; Northwest; Southeast; Southwest	Bridge Repair/Installation; Large Culvert Repair/Installation; Roadway Repair, Slopes & Small Culverts; Right of Way Clearing
Dirt Tech Company, LLC	Tim	Cole	802 399 2068	Northwest	Large Culvert Repair/Installation; Roadway Repair, Slopes & Small Culverts
DuBois Construction, Inc.	Rae	Washburn III	802 223 5288	Northeast; Northwest; Southeast; Southwest	Large Culvert Repair/Installation; Roadway Repair, Slopes & Small Culverts
Eilers Bros. Trucking & Excavating, Inc.	Raymond	Eilers	802 423 5413	Southwest	Roadway Repair, Slopes & Small Culverts
Engineers Construction, Inc.	Ben	MacKinney	802 264 2286	Northeast; Northwest; Southeast; Southwest	Bridge Repair/Installation; Large Culvert Repair/Installation; Paving; Roadway Repair, Slopes & Small Culverts
Eurovia Atlantic Coast, LLC	Joseph	Spring	413 562 6711	Southeast; Southwest	Paving; Roadway Repair, Slopes & Small Culverts
Frank W. Whitcomb Construction Corporation	Tyler	Whitcomb	603 445 5555	Northeast; Northwest; Southeast; Southwest	Paving
Fuller Sand & Gravel, Inc.	Thomas	Fuller	802 293 5700	Southeast; Southwest	Paving
G.W. Tatro Construction, Inc.	Greg	Tatro	802 644 8875	Northeast; Northwest; Southeast; Southwest	Large Culvert Repair/Installation; Roadway Repair, Slopes & Small Culverts; Right of Way Clearing
Gray's Paving & Asphalt Plant, Inc.	Mark	Gray	802 673 8702	Northeast; Northwest	Paving; Surface Treatments
J. Hutchins, Incorporated	E.J.	Blondin	802 434 3500	Northeast; Northwest; Southeast	Large Culvert Repair/Installation; Paving; Roadway Repair, Slopes & Small Culverts; Right of Way Clearing
J.P. Sicard, Inc	Jason	Sicard	802 595 9506	Northeast; Northwest; Southeast; Southwest	Bridge Repair/Installation; Large Culvert Repair/Installation; Roadway Repair, Slopes & Small Culverts; Right of Way Clearing
Kirk Fenoff & Son Excavating, LLC	Kirk	Fenoff	802 684 3353	Northeast; Northwest; Southeast	Bridge Repair/Installation; Large Culvert Repair/Installation; Roadway Repair, Slopes & Small Culverts; Right of Way Clearing



**I HAVE AN IDIQ CONTRACT. NOW WHAT?
AND WHAT DOES THAT MEAN?**



NOTICE: New TBR Solicitation Available



noreply@salesforce.com on behalf of Agency of Transportation <aot.idiq@vermont.gov>
To Davis, Melissa

Reply Re

EXTERNAL SENDER: Do not open attachments or click on links unless you recognize and trust the sender.

Greetings,

A new TBR Solicitation has been created for your review & response. If you have any questions regarding this solicitation, please submit a question via the solicitation. For is please contact the Contract Administration IDIQ team at AOT.IDIQ@vermont.gov .

The link below to the TBR Solicitation has been provided below for your convenience.

TBR Number: Sol-0000364,
Project Name: Sharon-Royalton VT14 Tunbridge-Chelsea VT110,
Status: Out for Bid

Link:- <https://vermont.force.com/aot/a0Kt0000008i09a>

Thank You!

NOTICE: Q&A has been published for your TBR



noreply@salesforce.com on behalf of Agency of Transportation <
To Davis, Melissa

EXTERNAL SENDER: Do not open attachments or click on links unless you recognize a

reetings,

ew Q&A has been published for an IDIQ TBR.

solicitation Number: Sol-0000377
roject Name: Ferrisburgh US 7 MM 4.65

ease see the link below to view the new information.

<https://vermont.force.com/aot/a0Kt0000008Km3f>

**TASK ORDERS. TASK BID
REQUESTS.
SOLICITATIONS.**

EMERGENCY'S



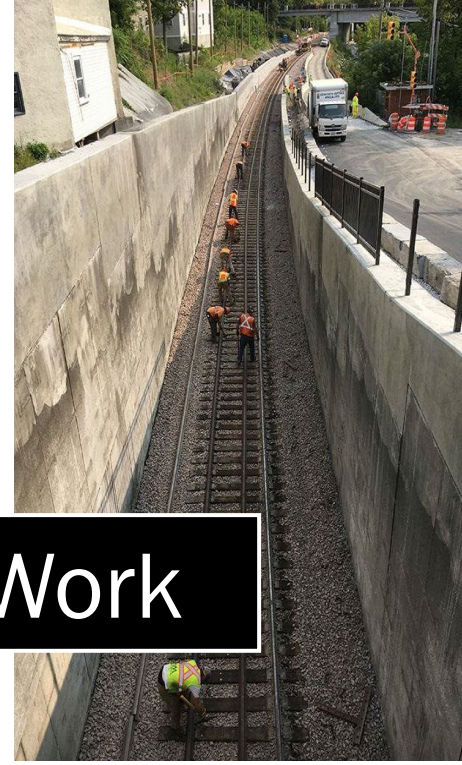

Scopes of Work

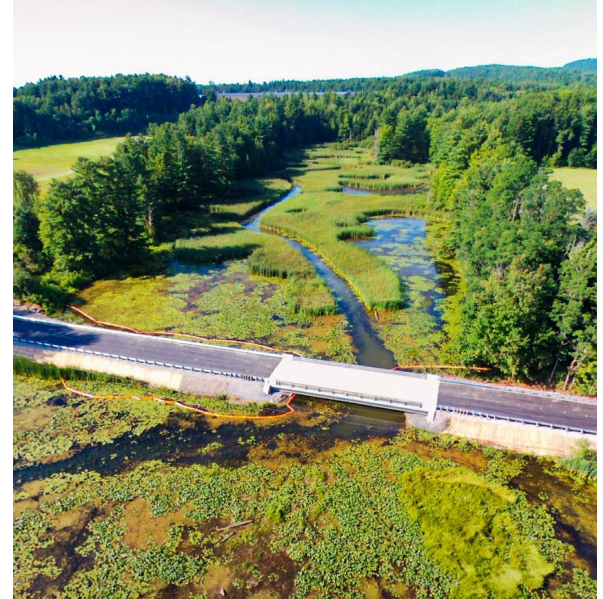

Highway and District Maintenance & Fleet Bureau's Scopes of Work

- Paving
- Bridge Repair and Installation
- Large Culvert Repair
- Roadway Repairs, Slopes and Small Culverts
- Roadway Ancillary*
- Right-Of-Way Clearing



Rail & Aviation Bureau Scopes of Work

- 1. Track Work**
- 2. Culverts, Slopes, Ditching, and Rail Trail Repair**
- 3. Bridges**
- 4. Crossing & Paving**
- 5. Right-Of-Way Clearing**
- 6. Fencing**
- 7. Aviation Pavement Maintenance***
- 8. Aviation Navigational Aids***

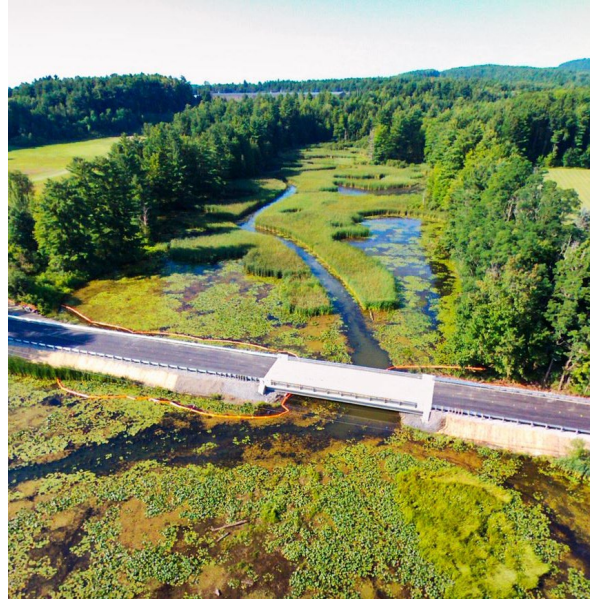
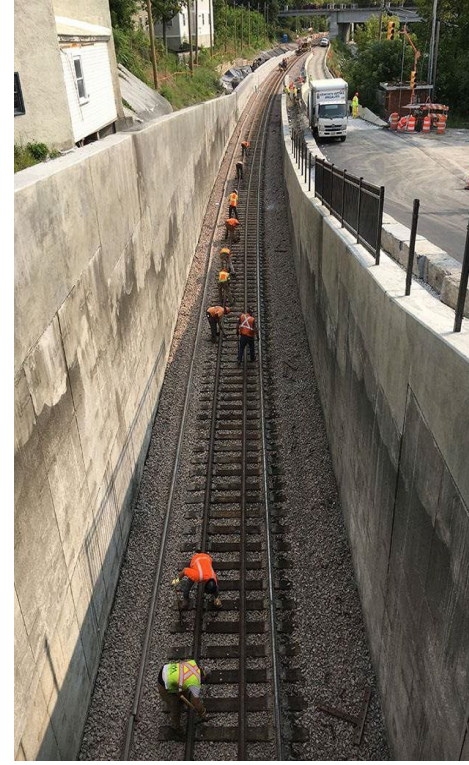

Required Forms

COUNTED toward page limit

- Attachments I-1 → I-6
 - See Addendum # 3 for changes

NOT COUNTED toward page limit

- Attachment L, N, O & P

NEW PAGE COUNT LIMIT: 28 double-sided pages or
56 pages total.



Attachment I-1(a) - Highway Scopes of Work

CONTRACTOR'S REQUEST FOR WORK TYPES AND REGIONS TO BE INCLUDED IN THE PRIMARY CONTRACT

Bidder:

Indicate in the box below the work types and regions you are requesting, if awarded a Primary Contract. VTrans reserves sole discretion to award less than all requested regions and/or work types.

Work types listed below are detailed in Attachment A. See Regional Map located below.

Work Types	Northwest Region (NW)	Northeast Region (NE)	Southwest Region (SW)	Southeast Region (SE)
A-H1 Paving	<input type="checkbox"/>	<input type="checkbox"/>	<input type="checkbox"/>	<input type="checkbox"/>
A-H2 Bridge Repair	<input type="checkbox"/>	<input type="checkbox"/>	<input type="checkbox"/>	<input type="checkbox"/>
A-H3 Large Culvert Repair	<input type="checkbox"/>	<input type="checkbox"/>	<input type="checkbox"/>	<input type="checkbox"/>
A-H4 Roadway Repair	<input type="checkbox"/>	<input type="checkbox"/>	<input type="checkbox"/>	<input type="checkbox"/>
A-H5 Roadway Ancillary	<input type="checkbox"/>	<input type="checkbox"/>	<input type="checkbox"/>	<input type="checkbox"/>
A-H6 Right-of-Way Clearing	<input type="checkbox"/>	<input type="checkbox"/>	<input type="checkbox"/>	<input type="checkbox"/>



Attachment I-1(b) – Rail & Aviation Scopes of Work

CONTRACTOR'S REQUEST FOR WORK TYPES AND REGIONS TO BE INCLUDED IN THE PRIMARY CONTRACT

Bidder:

Indicate in the box below the work types and regions you are requesting, if awarded a Primary Contract. VTrans reserves sole discretion to award less than all requested regions and/or work types.

Work types listed below are detailed in Attachment A. See Regional Map located below.

Work Type	Northwest Region (NW)	Northeast Region (NE)	Southwest Region (SW)	Southeast Region (SE)
A-R1 Track Work				
A-R2 Culvert, Slope Slides/Landslides and/or Washout/Ditching				
A-R3 Bridges				
A-R4 Crossing & Paving				
A-R5 Right-of-Way Clearing (Includes Debris Removal)				
A-R6 Fencing				
A-R7 Airport Pavement Maintenance				
A-R8 Aviation Navigational Aids				



Attachment I-2

KEY PERSONNEL RESUME FORM

Bidder:

Provide a resume, or at least the information requested below, for each person in a role as owner, manager, or superintendent whose skills and experience you would like considered by VTrans

Name & Title:

Years experience: With this Firm Years With Other Firms Years

Education: Educational Institution/Degree(s)/Year/Specialization:

Experience and Qualifications: List only that which is relevant to the requested work types. Indicate whether experience is with current firm or with other/prior company. Note your specific responsibilities and authorities, not those of the company. Note dates and contact information for client/owner who can verify your role and performance. You may attach up to two additional pages, per individual

BUSINESS STRUCTURE QUESTIONNAIRE FORM

Bidder: _____

1. Provide a description of the organizational structure of your business, including an organizational chart. Attach organizational chart separately.

2. Provide a narrative summary of the financial capacity of your business to carry out projects of the type and size for which your business is seeking a Primary Contract, and business capacity to carry multiple simultaneous projects. Include a list of current active projects including the contract value.

3. How many years has your organization been in business as a general contractor under your current business name? Under other names?

4. List all parent, subsidiaries, affiliates or divisions of your business, and any related parties that are included in disclosures in your most recent financial statements or the notes thereto.

Attachment I-3 Continued

BUSINESS STRUCTURE QUESTIONNAIRE FORM

Bidder: _____

5. List any of your officers, shareholders or directors that are affiliated with any other contractor(s) and/or supplier.

6. Identify all persons having final bidding and contract signing authority for your business.

7. Provide names, complete addresses, and contact information for all major material suppliers and/or subcontractors with whom you have done business with in the past three (3) years.

8. Please list your current Bonding Company, Agent, and Limit (Please specify per project and aggregate limit)

BUSINESS STRUCTURE QUESTIONNAIRE FORM

Bidder: _____

Provide a brief summary of your financial capacity to carry out projects of the type and size for which your business is seeking a Primary Contract:

Provide a brief summary of your business's ability to manage concurrent multiple projects.

Provide a brief summary of any additional information that may assist in the review of your business structure, for example QA/QC Programs, Safety Programs etc.



PAST PERFORMANCE QUESTIONNAIRE AND REFERENCE FORM

Bidder: 

Provide a summary of three (3) recent projects for each work type you are requesting. Include safety, Osha Violations, deadlines, cost savings etc. Each project should include a reference with contact information.

Project 1:



Project 2:



PAST PERFORMANCE QUESTIONNAIRE AND REFERENCE FORM

Bidder: 

Provide a summary of three (3) recent projects for each work type you are requesting. Include safety, Osha Violations, deadlines, cost savings etc. Each project should include a reference with contact information.

Project 3:



Attachment I-6

CONTRACTOR WORK HISTORY FORM

Bidder:

SUBMIT SEPARATELY FOR EACH WORK TYPE FOR WHICH YOU SEEK A PRIMARY CONTRACT

SELECT WORK TYPE:

1. How many years of experience does your organization have in the types of work for which you are bidding this contract? Specify whether you are a General Contractor or a Specialist Contractor.

2. Provide a narrative summary describing your organization's ability to rapidly respond to an urgent transportation need. Include details on how you will accomplish and quickly plan, schedule, and deliver the work with minimal disruption to the travelling public and VTrans' own operations (airports, railroads etc.).

CONTRACTOR WORK HISTORY FORM

Bidder:



SUBMIT THIS ATTACHMENT COLLECTIVELY FOR ALL WORK TYPES FOR WHICH YOU SEEK A PRIMARY CONTRACT.

1. How many years of experience does your organization have in each of the types of work for which you are seeking a primary contract? Specify whether the work was as a General Contractor or as a subcontractor.

2. Provide a narrative summary describing your organization's ability to rapidly respond to an urgent transportation need. Include a description of: how you will accomplish and quickly plan, schedule, and deliver the work within a compressed schedule with minimal disruption to the travelling public and VTrans' own state-owned operations (such as airports, railroads etc.).

Required Forms

COUNTED toward page limit

- Attachments I-1 → I-6
 - See Addendum # 3 for changes

NOT COUNTED toward page limit

- Attachment L, N, O & P

NEW PAGE COUNT LIMIT: 28 double-sided pages or
56 pages total.



-
- *QUESTION Period ENDS –
10/21 4p*

*Thursday, November 3rd 2:00 PM
–PROPOSALS DUE*

- *February 1, 2023 12:01 AM –
CONTRACT BEGINS*
-





QUESTIONS?

Mel Davis
AOT.IDIQ@Vermont.Gov

