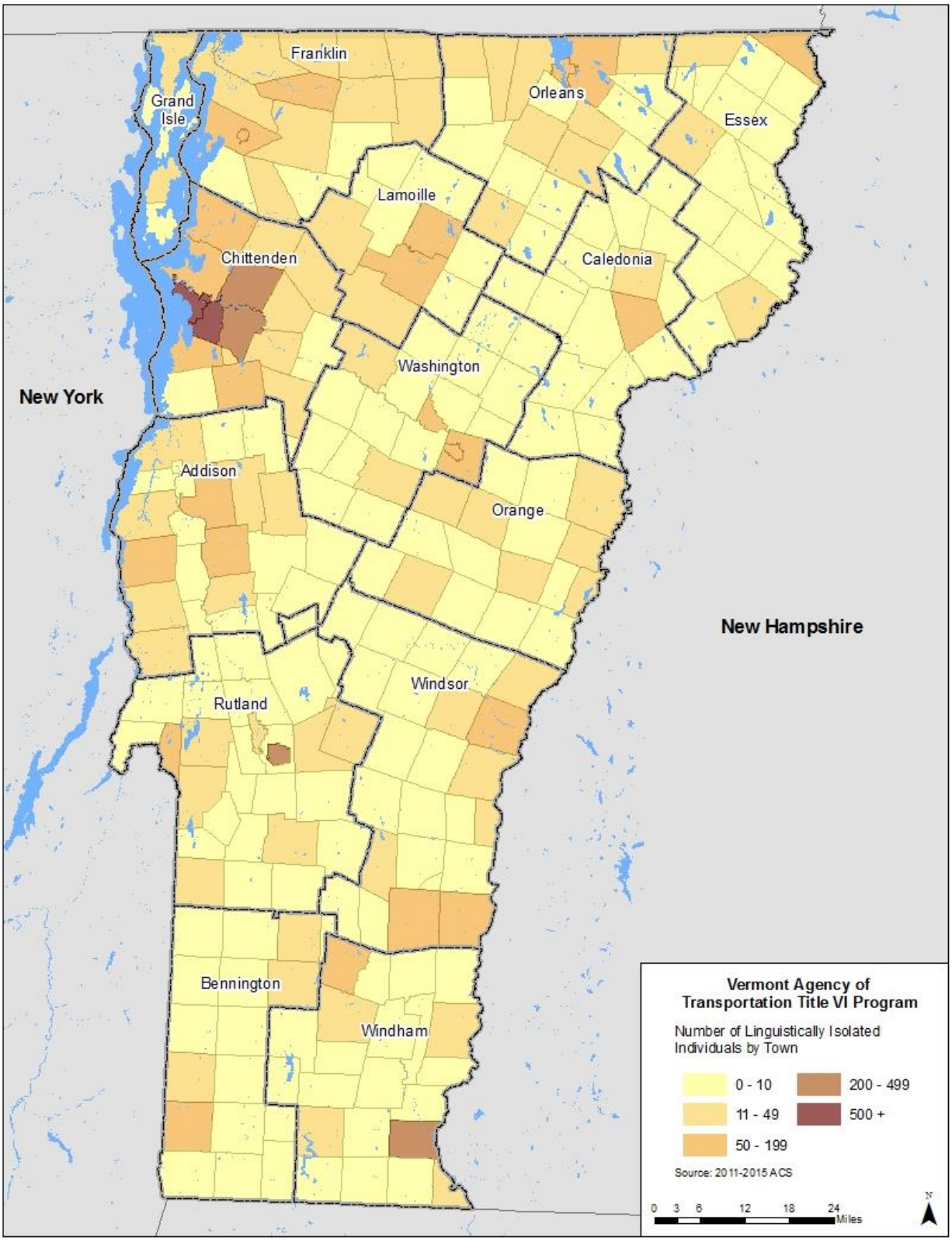
Franklin
Grand Isle
Orleans
Essex
Lamoille
Chittenden
Caledonia
Washington
New York
Addison
Orange
New Hampshire
Windsor
Rutland
Bennington
Windham
Vermont Agency of Transportation Title VI Program
Number of Linguistically Isolated Individuals by Town
0 - 10
11 - 49
50 - 199
200 - 499
500 +
Source: 2011-2015 ACS
0 3 6 12 18 24 Miles
N

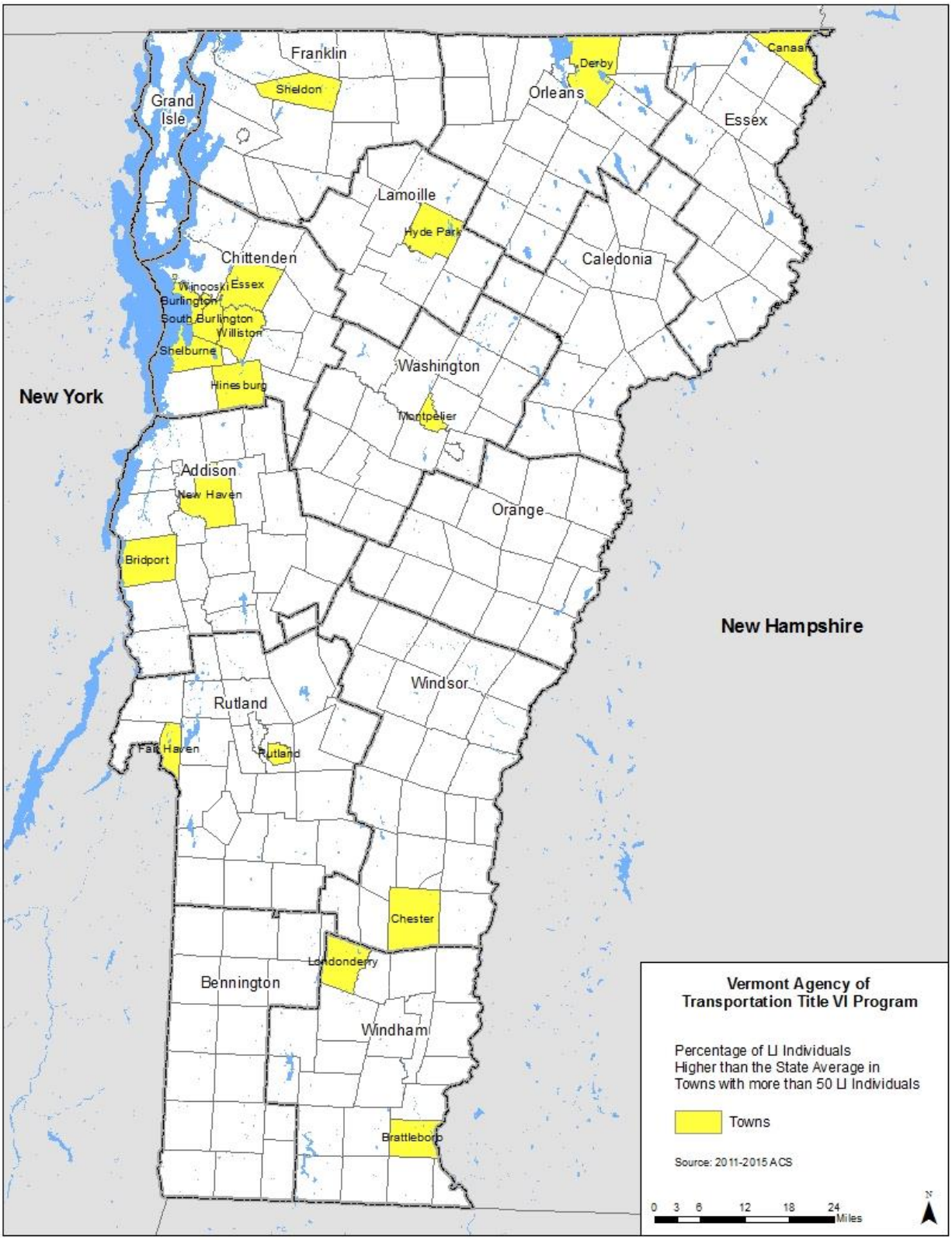
Franklin
Sheldon
Grand Isle
Derby
Orleans
Canaan
Essex
Lamoille
Hyde Park
Caledonia
Chittenden
Winooski
Essex
Burlington
South Burlington
Williston
Shelburne
Hinesburg
Washington
Montpelier
New York
Addison
New Haven
Orange
Bridport
New Hampshire
Windsor
Rutland
Fair Haven
Rutland
Chester
Londonderry
Bennington
Windham
Brattleboro
Vermont Agency of Transportation Title VI Program
Percentage of LI Individuals Higher than the State Average in Towns with more than 50 LI Individuals
Towns
Source: 2011-2015 ACS
0 3 6 12 18 24 Miles
N

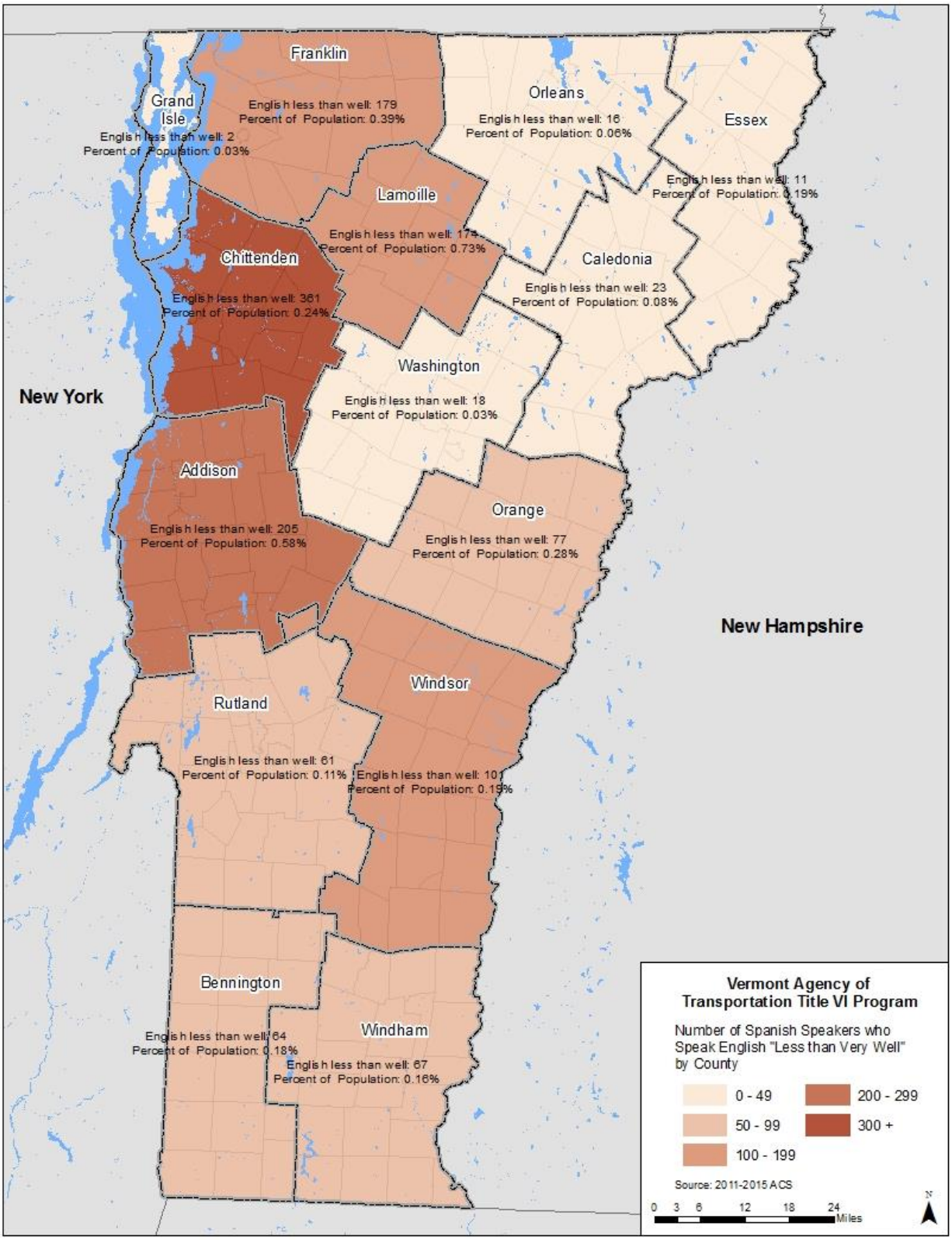
Franklin
English less than well: 179
Percent of Population: 0.39%
Grand Isle
English less than well: 2
Percent of Population: 0.03%
Orleans
English less than well: 16
Percent of Population: 0.06%
Essex
English less than well: 11
Percent of Population: 0.19%
Lamoille
English less than well: 174
Percent of Population: 0.73%
Chittenden
English less than well: 361
Percent of Population: 0.24%
Caledonia
English less than well: 23
Percent of Population: 0.08%
Washington
English less than well: 18
Percent of Population: 0.03%
New York
Addison
English less than well: 205
Percent of Population: 0.58%
Orange
English less than well: 77
Percent of Population: 0.28%
New Hampshire
Windsor
English less than well: 101
Percent of Population: 0.15%
Rutland
English less than well: 61
Percent of Population: 0.11%
Bennington
English less than well: 64
Percent of Population: 0.18%
Windham
English less than well: 67
Percent of Population: 0.16%
Vermont Agency of Transportation Title VI Program
Number of Spanish Speakers who Speak English "Less than Very Well" by County
0 - 49
50 - 99
100 - 199
200 - 299
300 +
Source: 2011-2015 ACS
0 3 6 12 18 24 Miles
N

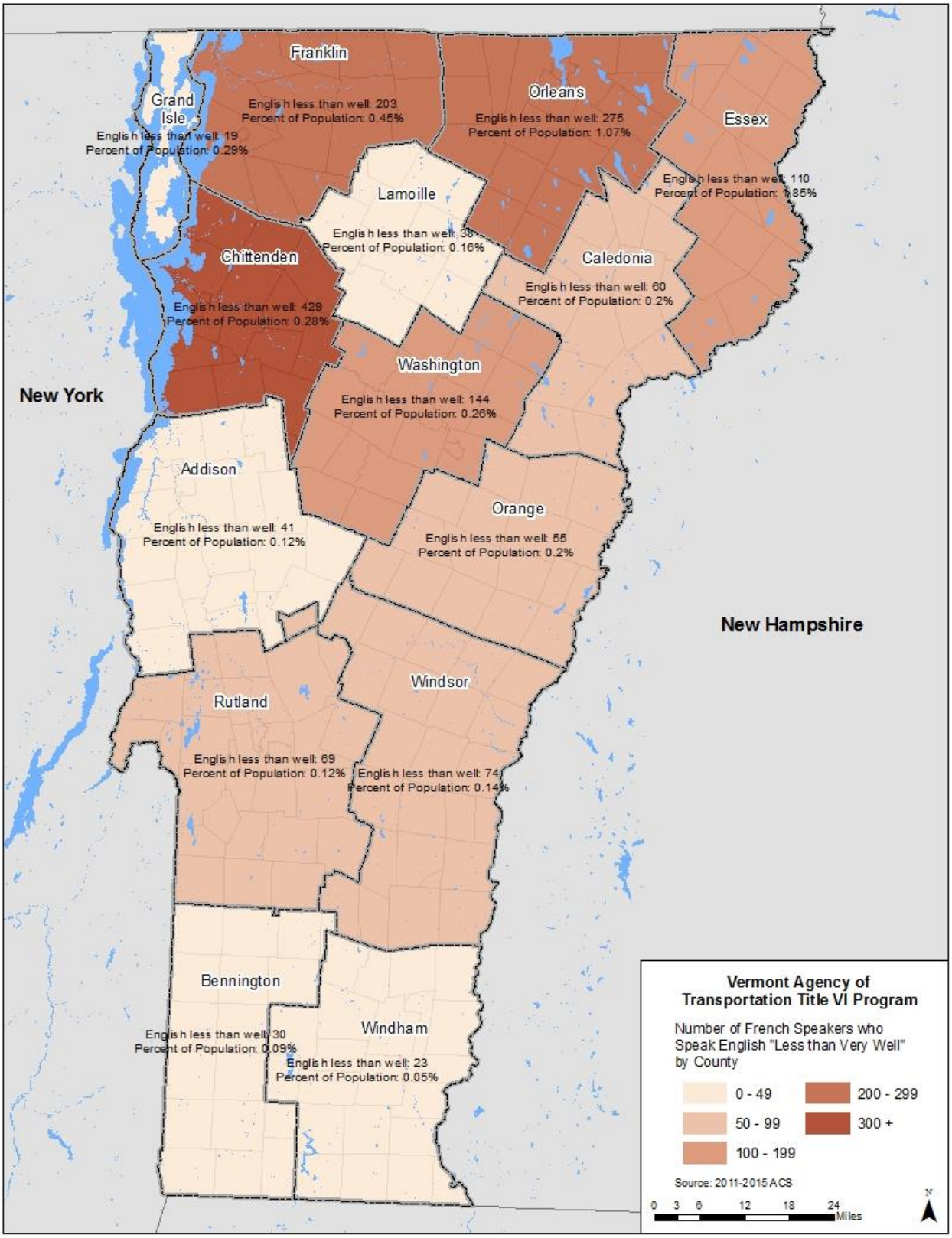
Franklin
English less than well: 203
Percent of Population: 0.45%
Grand Isle
English less than well: 19
Percent of Population: 0.29%
Orleans
English less than well: 275
Percent of Population: 1.07%
Essex
English less than well: 110
Percent of Population: 1.85%
Lamoille
English less than well: 38
Percent of Population: 0.16%
Chittenden
English less than well: 429
Percent of Population: 0.28%
Caledonia
English less than well: 60
Percent of Population: 0.2%
Washington
English less than well: 144
Percent of Population: 0.26%
New York
Addison
English less than well: 41
Percent of Population: 0.12%
Orange
English less than well: 55
Percent of Population: 0.2%
New Hampshire
Windsor
Rutland
English less than well: 69
Percent of Population: 0.12%
English less than well: 74
Percent of Population: 0.14%
Bennington
English less than well: 30
Percent of Population: 0.09%
Windham
English less than well: 23
Percent of Population: 0.05%
Vermont Agency of Transportation Title VI Program
Number of French Speakers who Speak English "Less than Very Well" by County
0 - 49
50 - 99
100 - 199
200 - 299
300 +
Source: 2011-2015 ACS
0 3 6 12 18 24 Miles
N

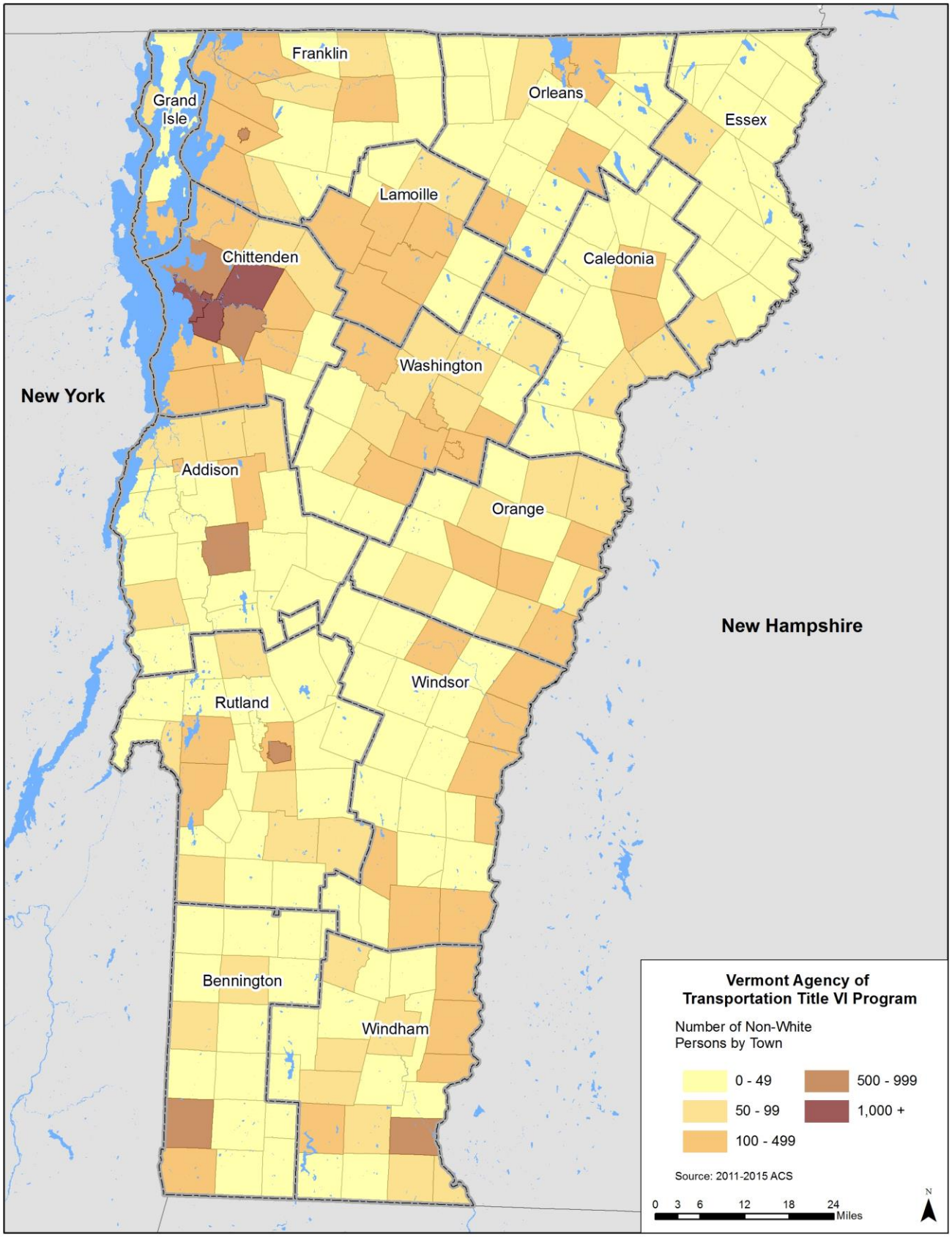
Franklin
Grand Isle
Orleans
Essex
Lamoille
Chittenden
Caledonia
Washington
New York
Addison
Orange
New Hampshire
Windsor
Rutland
Bennington
Windham
Vermont Agency of Transportation Title VI Program
Number of Non-White Persons by Town
0 - 49
50 - 99
100 - 499
500 - 999
1,000 +
Source: 2011-2015 ACS
0 3 6 12 18 24 Miles
N

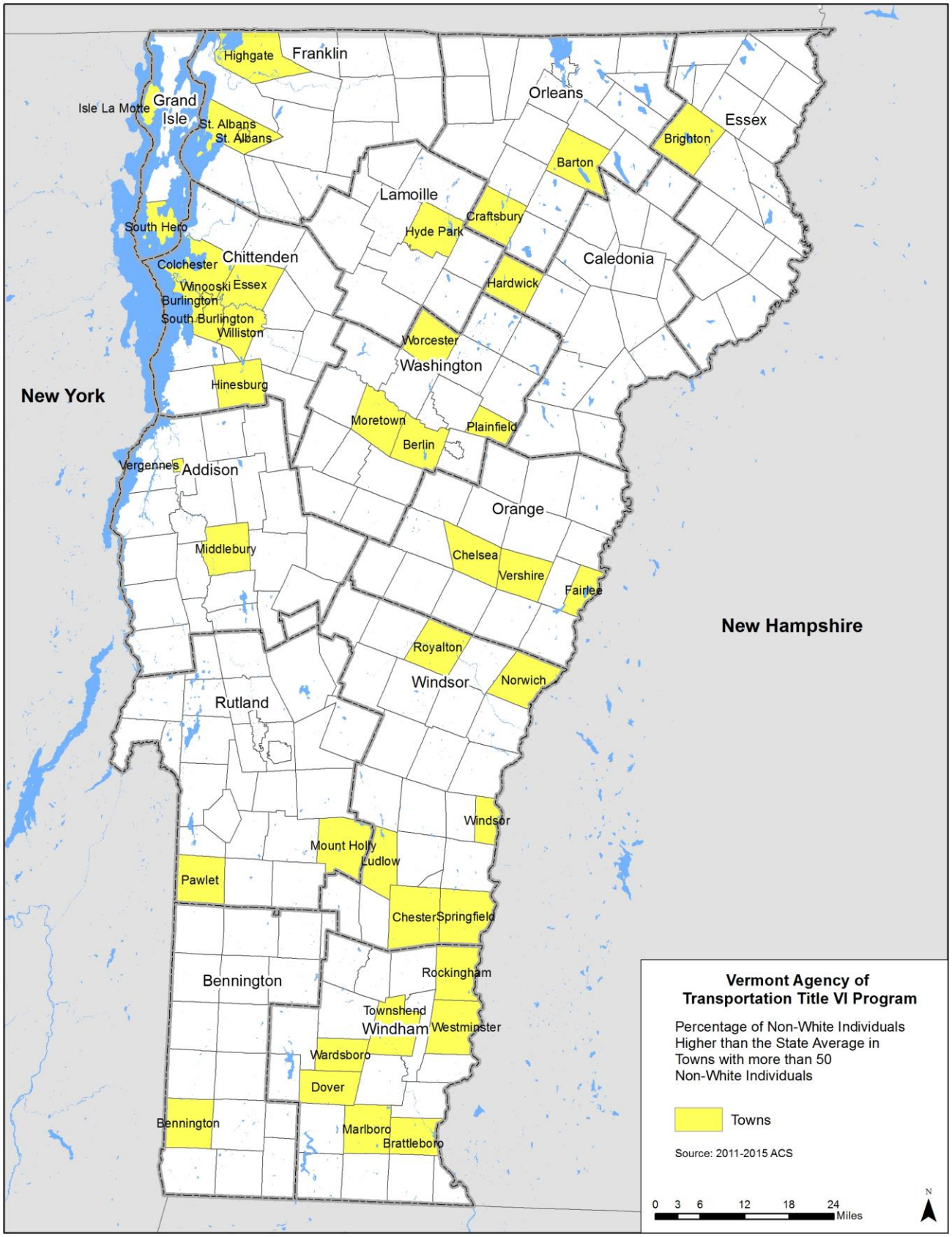
Vermont Agency of Transportation Title VI Program
Percentage of Non-White Individuals Higher than the State Average in Towns with more than 50 Non-White Individuals
Towns
Source: 2011-2015 ACS
0 3 6 12 18 24 Miles
N
New York
New Hampshire
Franklin
Highgate
Grand Isle
Isle La Motte
St. Albans
St. Albans
Orleans
Essex
Brighton
Barton
Lamoille
Craftsbury
Hyde Park
South Hero
Chittenden
Colchester
Winooski
Essex
Burlington
South Burlington
Williston
Caledonia
Hardwick
Worcester
Washington
Hinesburg
Moretown
Berlin
Plainfield
Vergennes
Addison
Orange
Middlebury
Chelsea
Vershire
Fairlee
Royalton
Windsor
Norwich
Rutland
Windsor
Mount Holly
Ludlow
Pawlet
Chester
Springfield
Bennington
Rockingham
Townshend
Windham
Westminster
Wardsboro
Dover
Bennington
Marlboro
Brattleboro

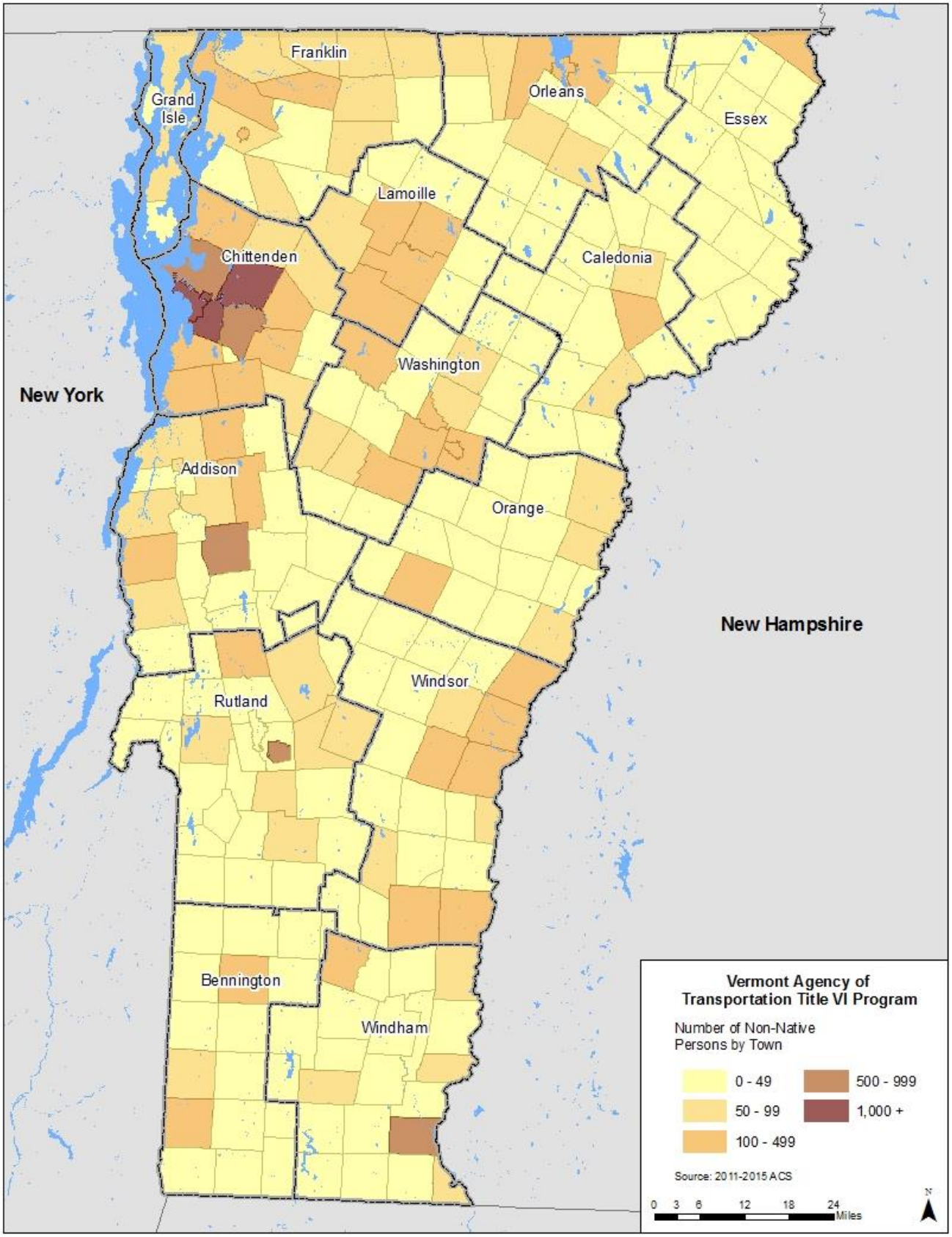
Franklin
Grand Isle
Orleans
Essex
Lamoille
Chittenden
Caledonia
Washington
New York
Addison
Orange
New Hampshire
Windsor
Rutland
Bennington
Windham
Vermont Agency of Transportation Title VI Program
Number of Non-Native Persons by Town
0 - 49
50 - 99
100 - 499
500 - 999
1,000 +
Source: 2011-2015 ACS
0 3 6 12 18 24 Miles
N

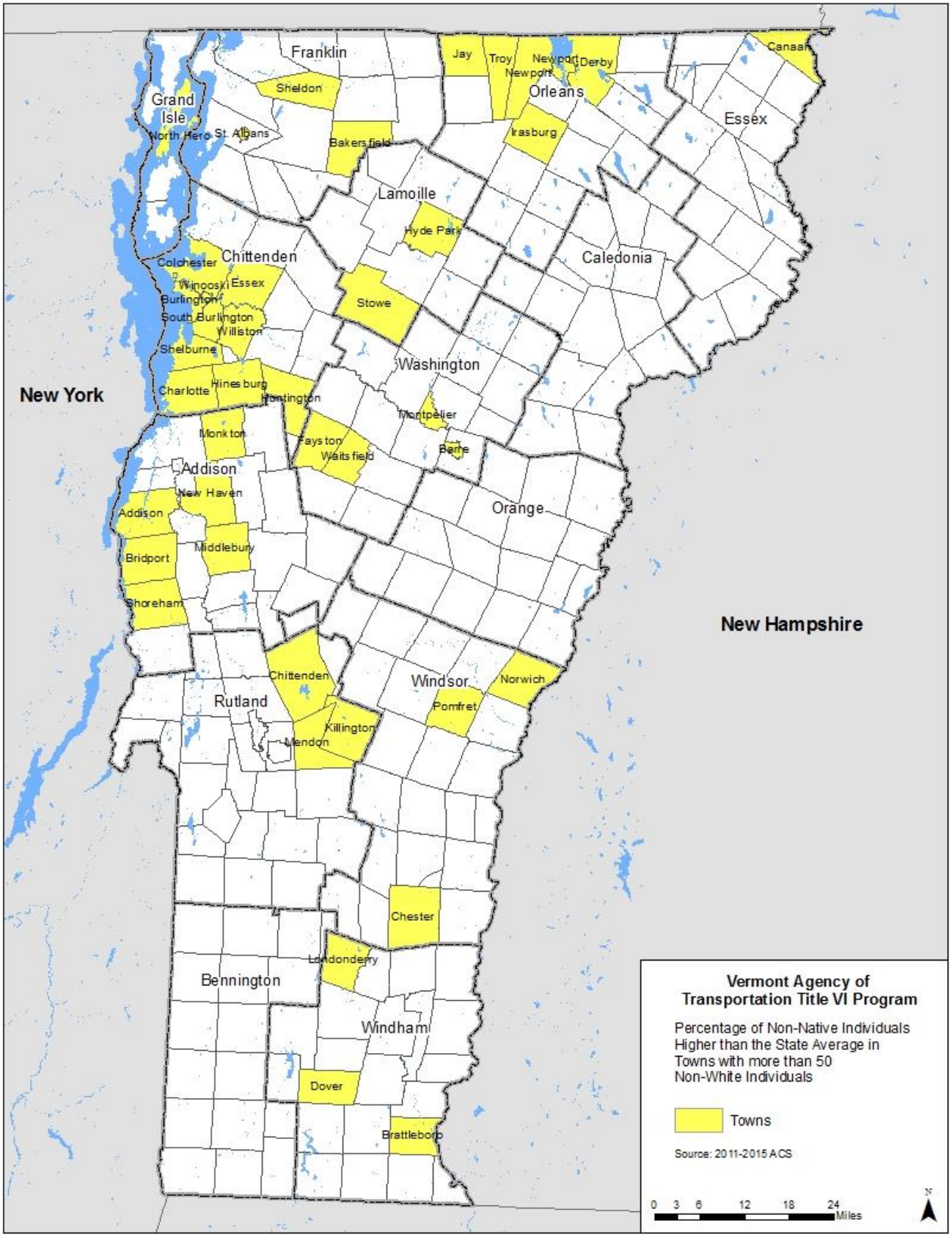
Franklin
Grand Isle
North Hero
St. Albans
Sheldon
Bakersfield
Jay
Troy
Newport
Newport
Derby
Orleans
Irasburg
Canaan
Essex
Lamoille
Hyde Park
Chittenden
Colchester
Winooski
Essex
Burlington
South Burlington
Williston
Shelburne
Stowe
Caledonia
Washington
New York
Charlotte
Hinesburg
Huntington
Montpelier
Barre
Monkton
Fayston
Waitsfield
Addison
New Haven
Addison
Orange
Middlebury
Bridport
Shoreham
New Hampshire
Chittenden
Windsor
Norwich
Pomfret
Rutland
Killington
Mendon
Chester
Londonderry
Bennington
Windham
Dover
Brattleboro
Vermont Agency of Transportation Title VI Program
Percentage of Non-Native Individuals Higher than the State Average in Towns with more than 50 Non-White Individuals
Towns
Source: 2011-2015 ACS
0 3 6 12 18 24 Miles
N

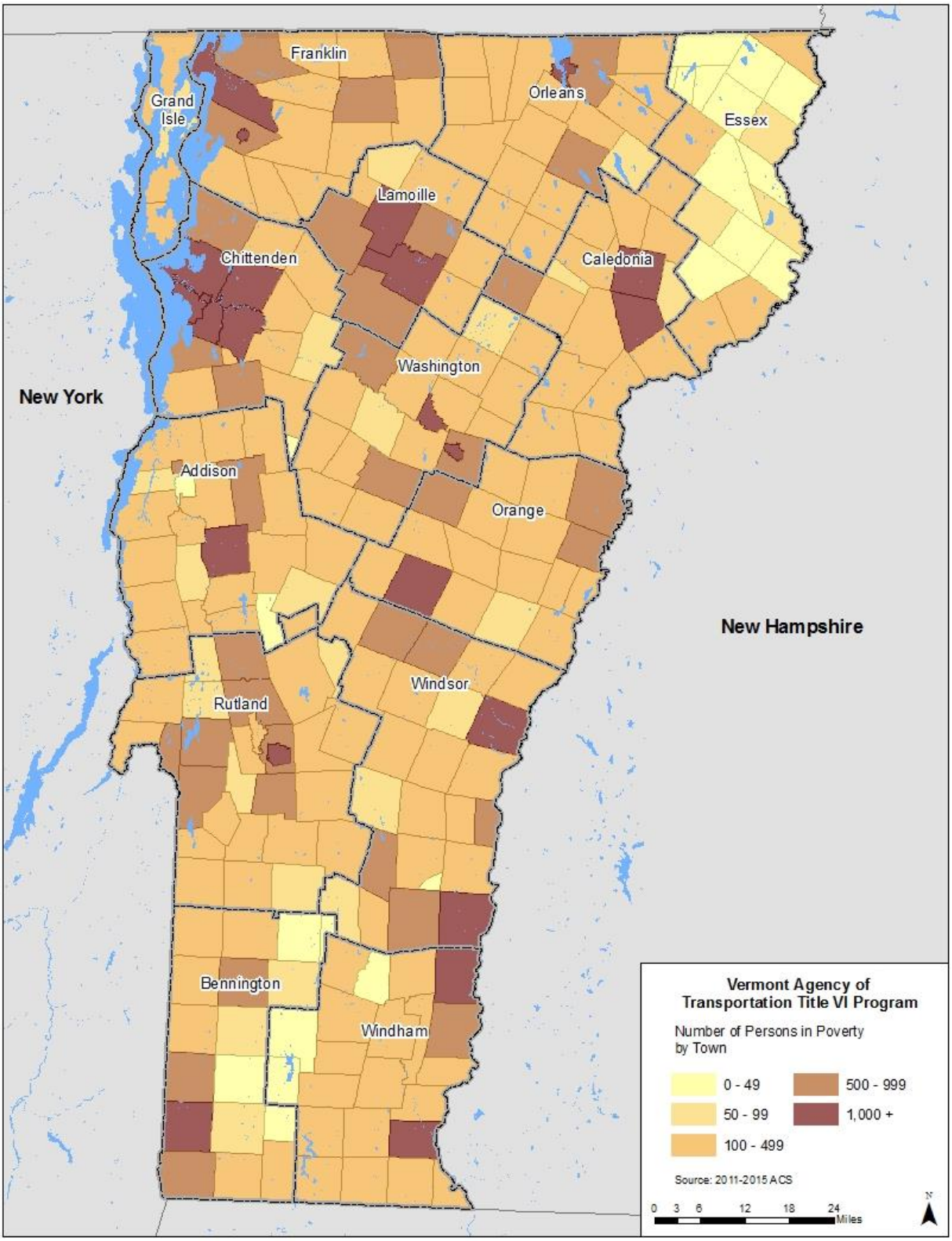
Franklin
Grand Isle
Orleans
Essex
Lamoille
Chittenden
Caledonia
Washington
New York
Addison
Orange
New Hampshire
Windsor
Rutland
Bennington
Windham
Vermont Agency of Transportation Title VI Program
Number of Persons in Poverty by Town
0 - 49
50 - 99
100 - 499
500 - 999
1,000 +
Source: 2011-2015 ACS
0 3 6 12 18 24 Miles
N

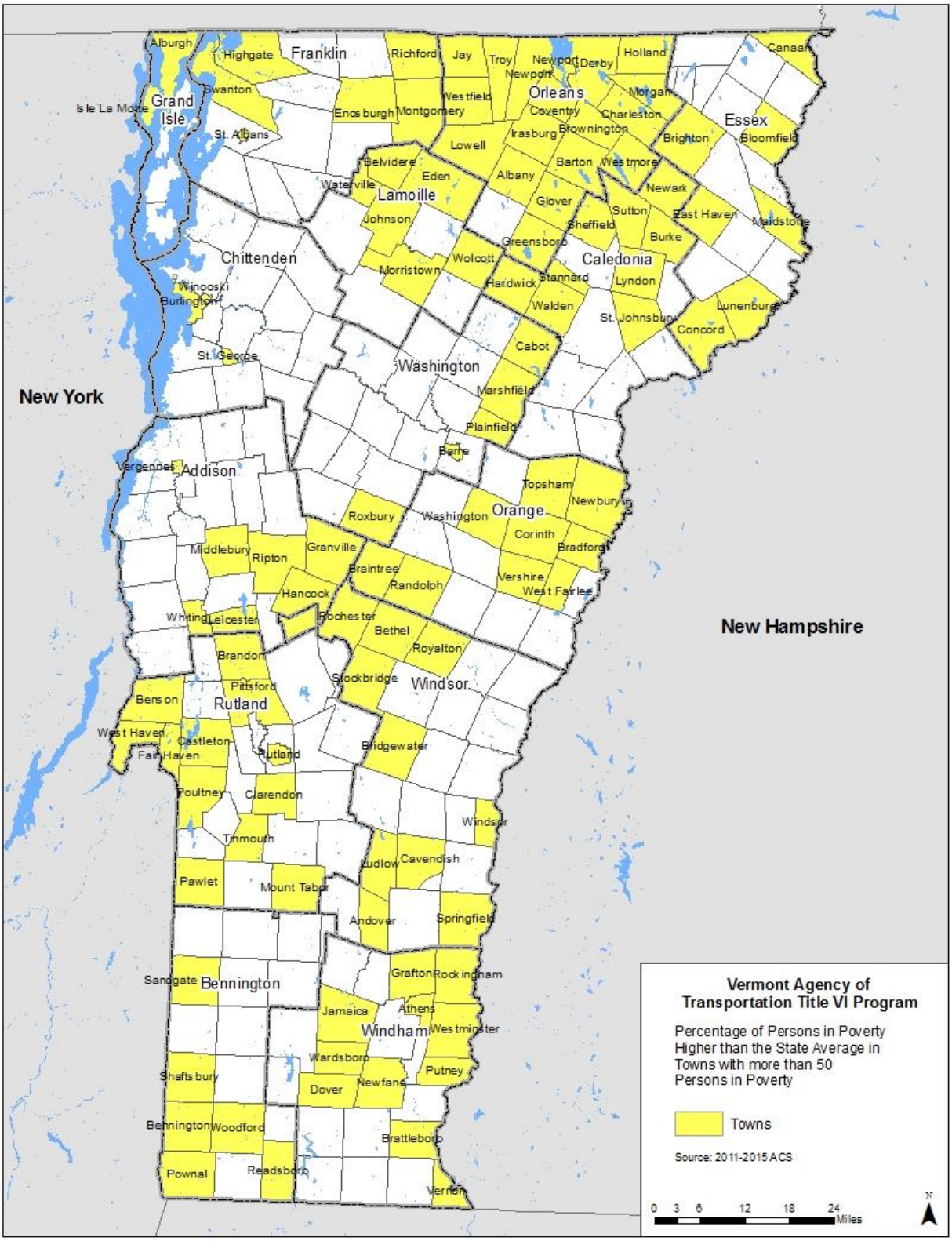
Vermont Agency of Transportation Title VI Program
Percentage of Persons in Poverty Higher than the State Average in Towns with more than 50 Persons in Poverty
Towns
Source: 2011-2015 ACS
0 3 6 12 18 24 Miles
N
New York
New Hampshire
Franklin
Grand Isle
Orleans
Essex
Lamoille
Chittenden
Caledonia
Washington
Addison
Orange
Rutland
Windsor
Bennington
Windham
Alburgh
Highgate
Richford
Jay
Troy
Newport
Derby
Holland
Canaan
Isle La Motte
Swanton
Westfield
Morgan
Enosburgh
Montgomery
Coventry
Charleston
St. Albans
Irasburg
Brownington
Brighton
Bloomfield
Lowell
Belvidere
Barton
Westmore
Eden
Albany
Waterville
Newark
Glover
Sutton
East Haven
Maidstone
Johnson
Sheffield
Burke
Greensboro
Wolcott
Morristown
Stannard
Lyndon
Winooski
Burlington
Hardwick
Walden
St. Johnsbury
Lunenburg
Concord
St. George
Cabot
Marshfield
Plainfield
Berlin
Vergennes
Topsham
Newbury
Roxbury
Washington
Corinth
Bradford
Middlebury
Ripton
Granville
Braintree
Randolph
Vershire
West Fairlee
Hancock
Whiting
Leicester
Rochester
Bethel
Royalton
Brandon
Stockbridge
Pittsford
Benson
West Haven
Castleton
Fair Haven
Rutland
Bridgewater
Poultney
Clarendon
Windsor
Tinmouth
Ludlow
Cavendish
Pawlet
Mount Tabor
Andover
Springfield
Sandgate
Grafton
Rockingham
Jamaica
Athens
Westminster
Wardsboro
Putney
Shaftsbury
Dover
Newfane
Bennington
Woodford
Brattleboro
Pownal
Readsboro
Vernon

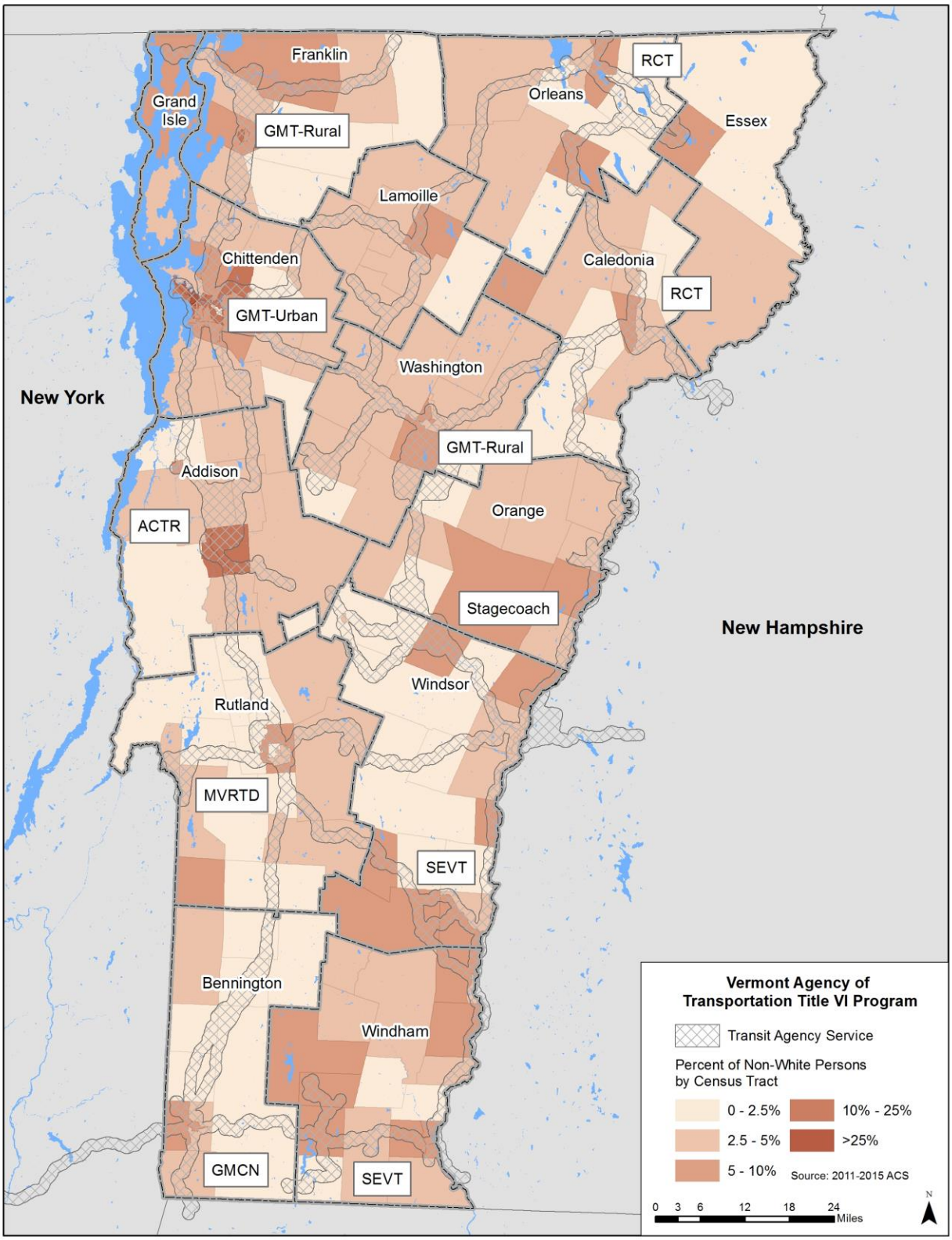
Franklin
Grand Isle
GMT-Rural
Orleans
RCT
Essex
Lamoille
Chittenden
GMT-Urban
Caledonia
RCT
Washington
New York
GMT-Rural
Addison
ACTR
Orange
Stagecoach
New Hampshire
Windsor
Rutland
MVRTD
SEVT
Bennington
Windham
GMCN
SEVT
Vermont Agency of Transportation Title VI Program
Transit Agency Service
Percent of Non-White Persons by Census Tract
0 - 2.5%
2.5 - 5%
5 - 10%
10% - 25%
>25%
Source: 2011-2015 ACS
0 3 6 12 18 24 Miles
N

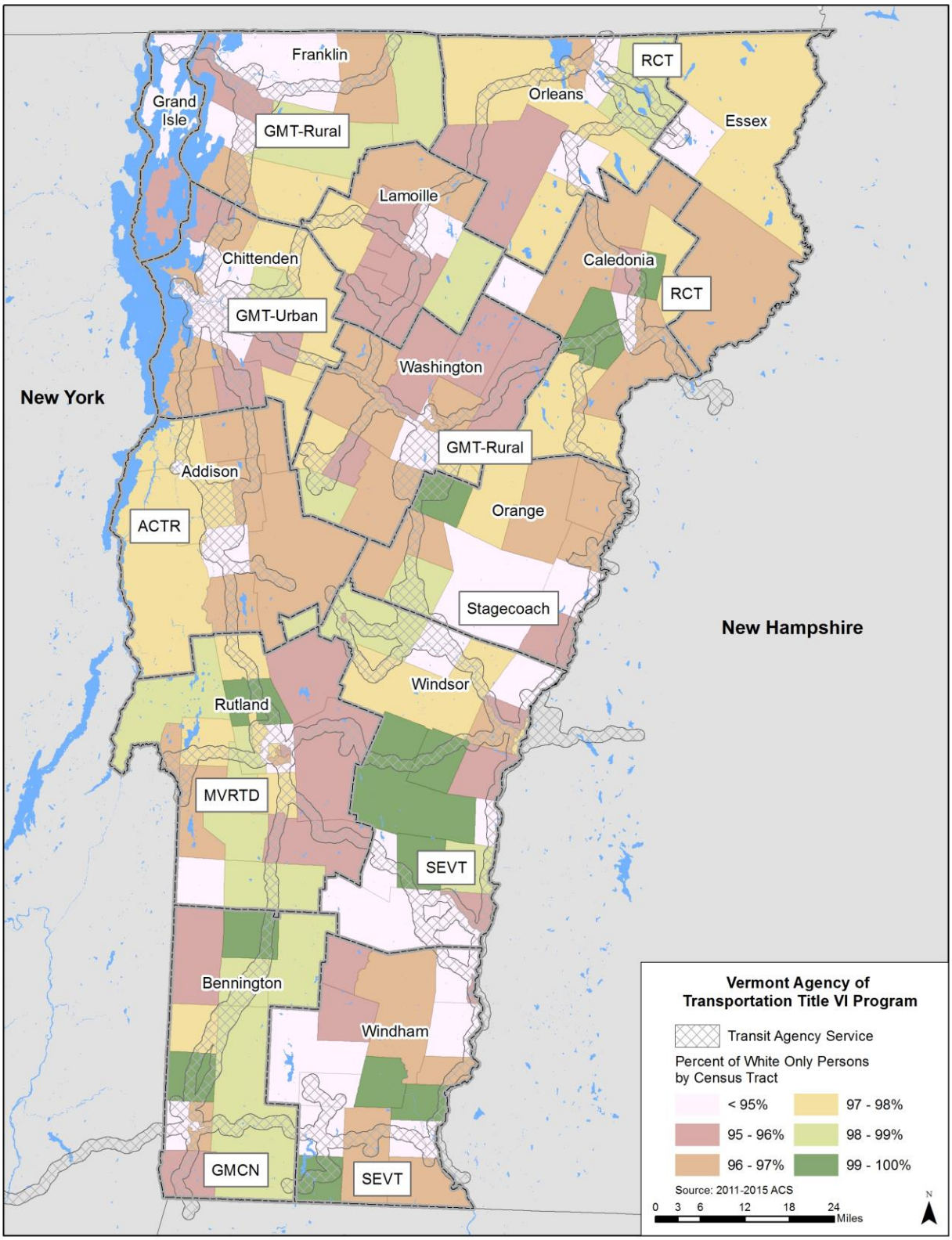
Franklin
Grand Isle
GMT-Rural
Orleans
RCT
Essex
Lamoille
Chittenden
GMT-Urban
Caledonia
RCT
Washington
New York
GMT-Rural
Addison
ACTR
Orange
Stagecoach
New Hampshire
Windsor
Rutland
MVRTD
SEVT
Bennington
Windham
GMCN
SEVT
Vermont Agency of Transportation Title VI Program
Transit Agency Service
Percent of White Only Persons by Census Tract
< 95%
95 - 96%
96 - 97%
97 - 98%
98 - 99%
99 - 100%
Source: 2011-2015 ACS
0 3 6 12 18 24 Miles
N